

BRUNELLO
MAIN FLOOR

1750 SQ. FT.
 10'-1" WALLS

2019.01.01

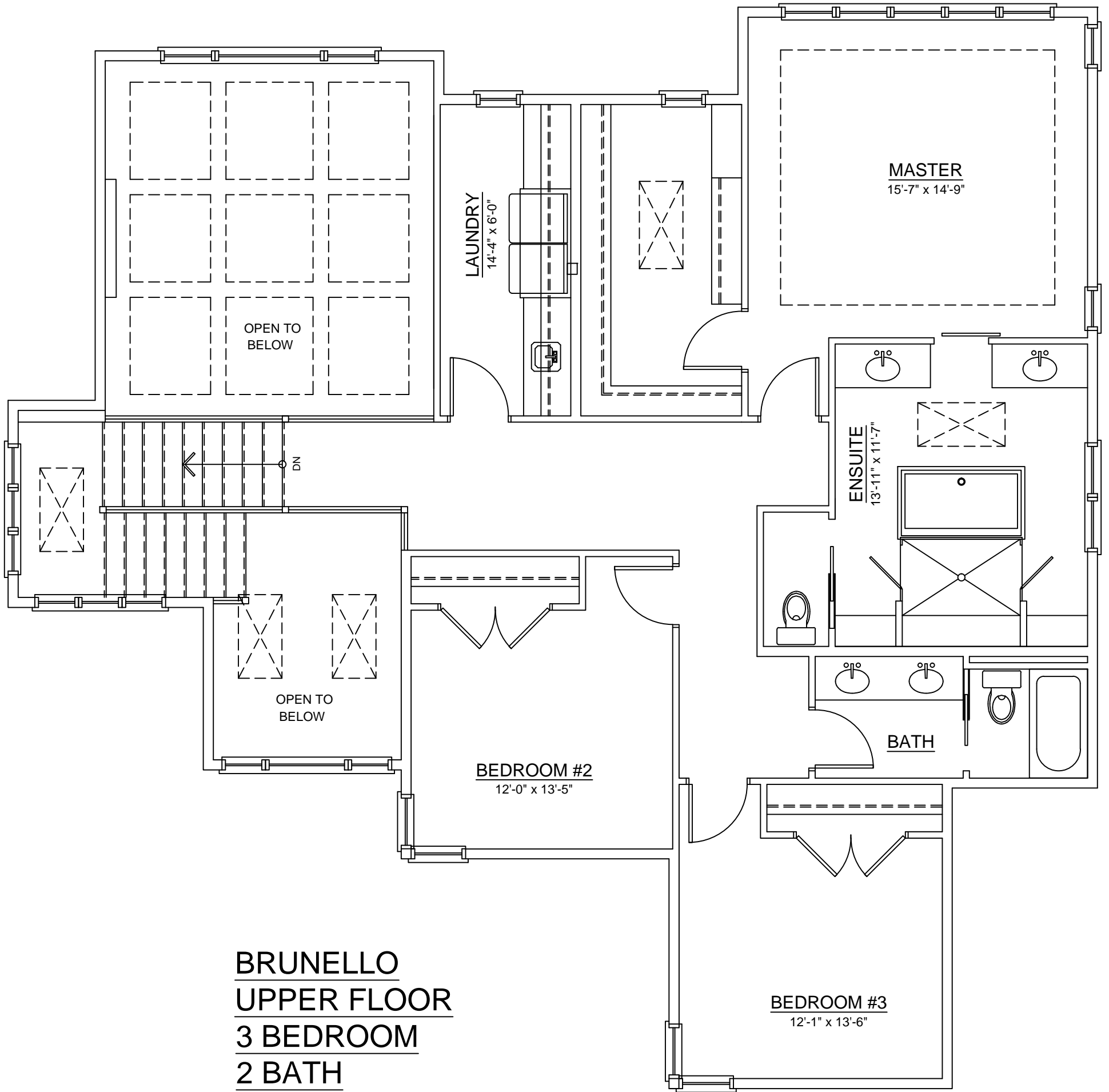

BRUNELLO
UPPER FLOOR
3 BEDROOM
2 BATH

1433 SQ. FT.
 9'-1" WALLS

2019.01.01

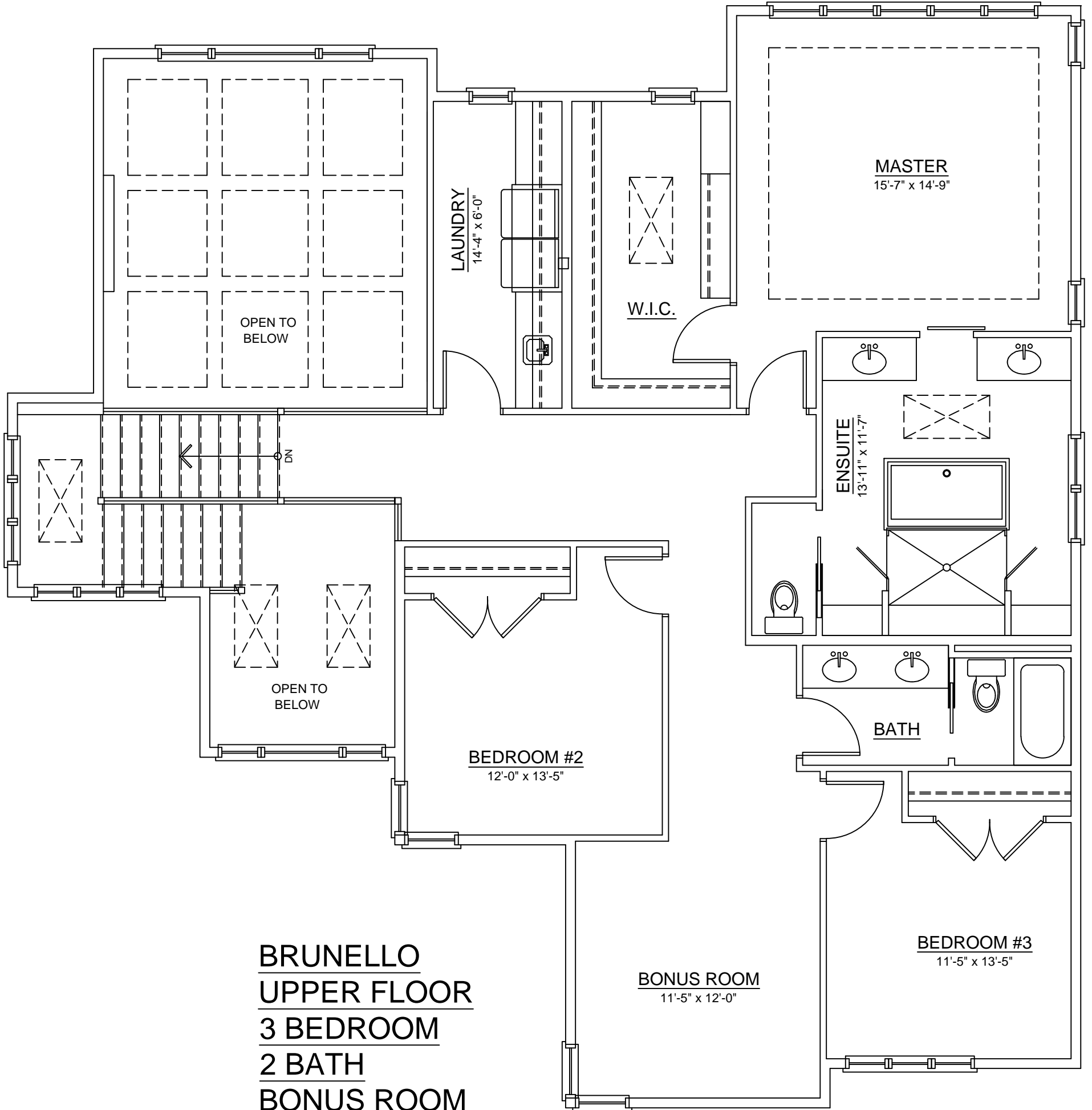

BRUNELLO
UPPER FLOOR
3 BEDROOM
2 BATH
BONUS ROOM

1590 SQ. FT.
 9'-1" WALLS

2019.01.01

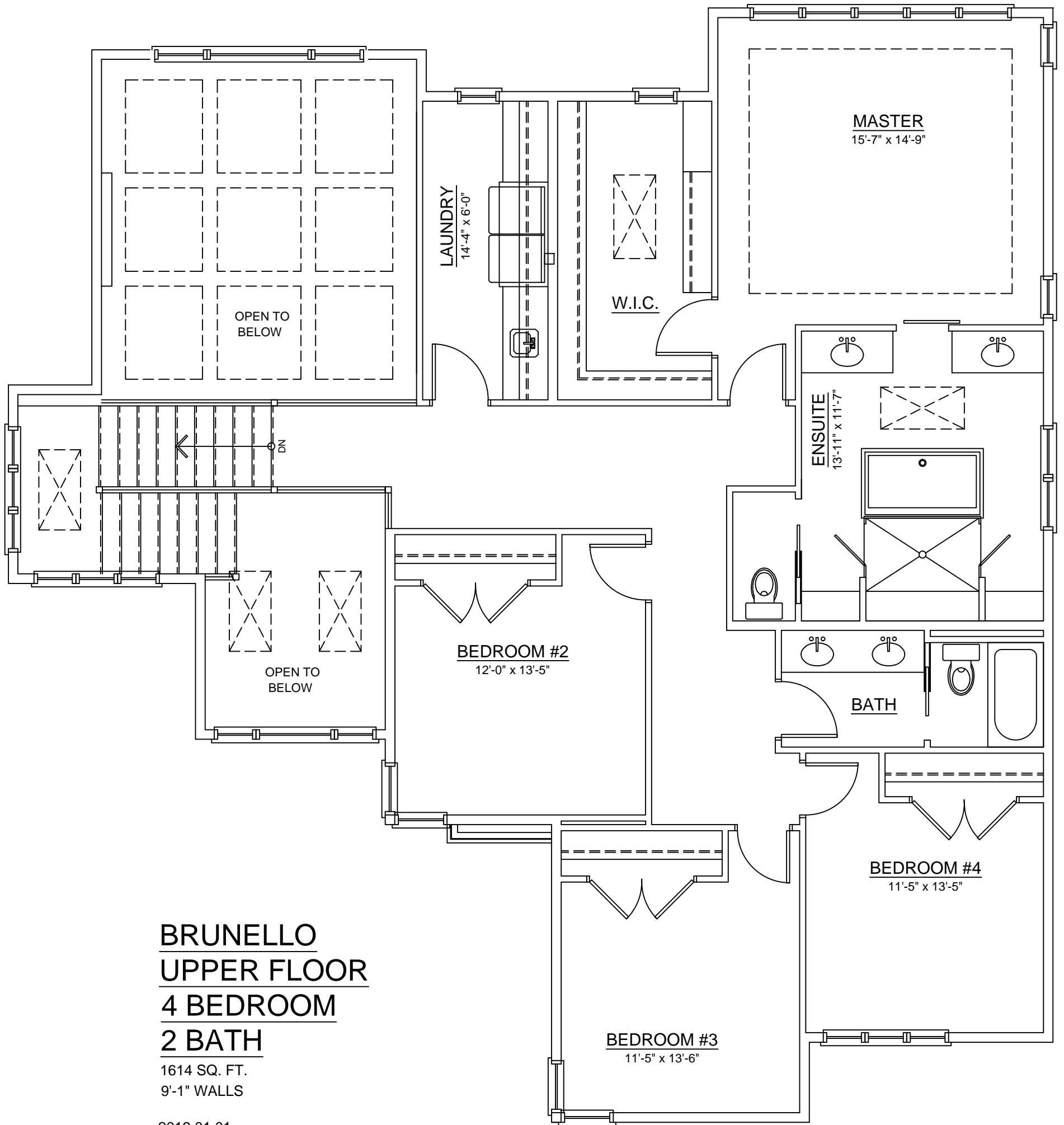

BRUNELLO
UPPER FLOOR
4 BEDROOM
2 BATH

1614 SQ. FT.
 9'-1" WALLS

2019.01.01

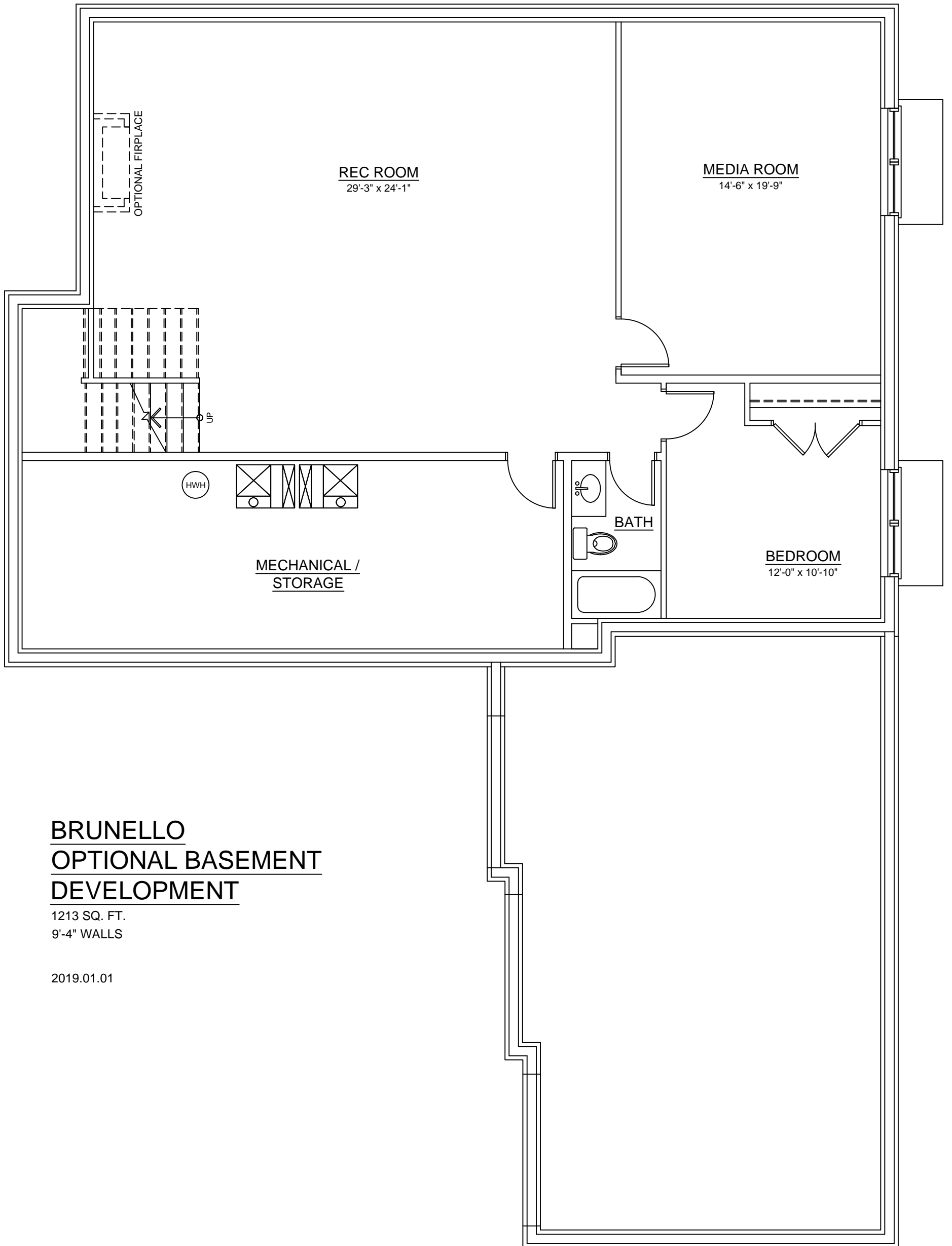

BRUNELLO
OPTIONAL BASEMENT
DEVELOPMENT

1213 SQ. FT.
9'-4" WALLS

2019.01.01

UNDEVELOPED BASEMENT

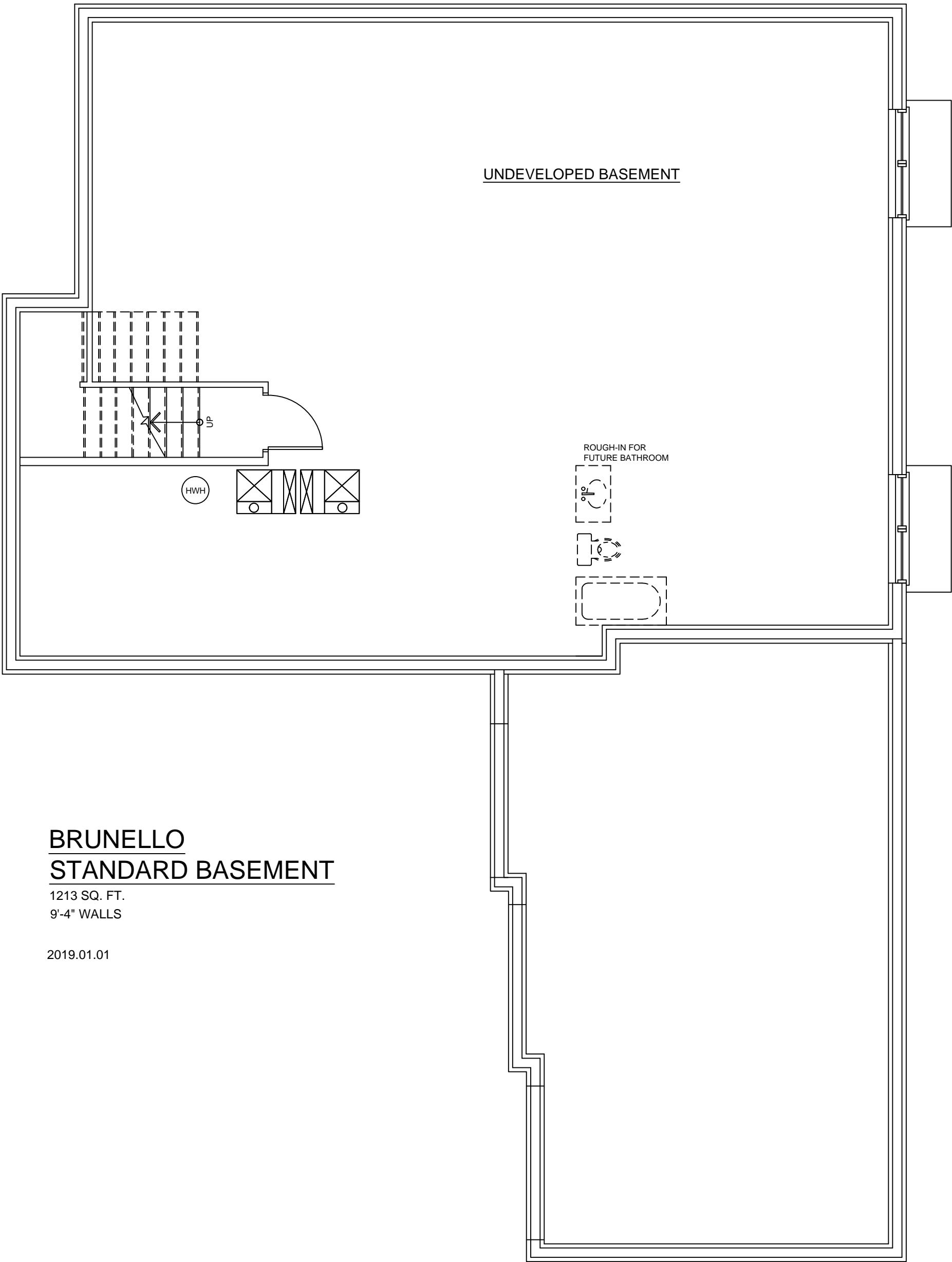

BRUNELLO
STANDARD BASEMENT

1213 SQ. FT.
9'-4" WALLS

2019.01.01